

## Knox County Sheriff's Department

### Law Total Incident Report, by Nature of Incident

Nature of Incident	Nov 2001		Nov 2002		Nov 2003		Nov 2004	
	Total	Inc	Total	Inc	Total	Inc	Total	Inc
911 Hangup	15	12	-3	32	20	16	-16	
Abandoned Vehicle	2	1	-1	8	7	6	-2	
Administrative	6	7	1	6	-1	11	5	
Agency Assistance	42	34	-8	30	-4	29	-1	
Agency Assistance - K9	0	0	0	2	2	1	-1	
Aircraft Problem	0	1	1	0	-1	0	0	
Alarm	31	18	-13	51	33	46	-5	
Alcohol Offense	0	1	1	0	-1	0	0	
Animal Problem	9	6	-3	17	11	3	-14	
Assault	5	2	-3	7	5	5	-2	
Attempt to Locate	2	0	-2	2	2	0	-2	
ATV Accident	0	0	0	0	0	0	0	
ATV Operation Problem	5	7	2	8	1	6	-2	
Burglary	10	3	-7	3	0	2	-1	
Burglary of a Motor Vehicle	1	1	0	0	-1	0	0	
Car/Deer 10-55	26	13	-13	25	12	16	-9	
Check In Per Court Order	3	14	11	96	82	19	-77	
Child Abuse or Neglect	1	1	0	1	0	1	0	
Citizen Assist	10	5	-5	11	6	14	3	
Citizen Dispute	2	1	-1	2	1	1	-1	
Civil Arrest Order Service	0	0	0	1	1	0	-1	
Civil Problem	8	5	-3	11	6	7	-4	
Controlled Substance Problem	6	8	2	12	4	3	-9	
Criminal Mischief	47	10	-37	21	11	15	-6	
Custodial Interference	2	1	-1	1	0	5	4	
Dead Body	0	1	1	1	0	0	-1	
Deliver Message	2	0	-2	1	1	2	1	
Disorderly Conduct	7	0	-7	5	5	3	-2	
Domestic	13	1	-12	9	8	9	0	
DUI Alcohol or Drugs	1	0	-1	3	3	4	1	
Emergency	3	2	-1	3	1	1	-2	
Escort	2	9	7	10	1	12	2	
Failure to Appear	0	0	0	0	0	0	0	
Fire	1	1	0	0	-1	1	1	
Fish & Game	3	1	-2	6	5	3	-3	
Found Property	3	4	1	2	-2	1	-1	
Fraud	0	0	0	1	1	6	5	
Harassment	20	5	-15	22	17	17	-5	
Harrass Notice Served	0	0	0	0	0	0	0	
Hit and Run 10-55	1	0	-1	2	2	1	-1	
Information Report	18	15	-3	28	13	24	-4	
Intoxicated Person	1	1	0	2	1	1	-1	
Juvenile Problem	5	6	1	5	-1	1	-4	
Litter/Pollution/Public Health	1	0	-1	3	3	1	-2	
Mental	5	2	-3	3	1	2	-1	
Miscellaneous CAD Call Record	2	1	-1	4	3	1	-3	
Missing Person	2	1	-1	4	3	0	-4	
Non-sufficient Funds Check	1	3	2	17	14	5	-12	
Nuisance	6	5	-1	4	-1	0	-4	
Paperwork Servd For Othr Agen	11	62	51	29	-33	15	-14	
Paperwork Servd For This Agen	1	2	1	2	0	2	0	
Parking Problem	1	0	-1	1	1	0	-1	
Probation/Parole Violation	2	2	0	0	-2	1	1	

## Knox County Sheriff's Department

### Law Total Incident Report, by Nature of Incident

<u>Nature of Incident</u>	<b>Nov 2001</b>		<b>Nov 2002</b>		<b>Nov 2003</b>		<b>Nov 2004</b>	
	<u>Total</u>	<u>Total</u>	<u>Inc</u>	<u>Total</u>	<u>Inc</u>	<u>Total</u>	<u>Inc</u>	
Property Check	7	8	1	24	16	29	5	
Property Damage, Non Vandalis	0	4	4	6	2	1	-5	
Recovered Stolen Vehicle	1	1	0	0	-1	0	0	
Report of shots fired	8	2	-6	6	4	5	-1	
Runaway Juvenile	0	0	0	0	0	0	0	
Running Radar	9	6	-3	2	-4	16	14	
Search Warrant	1	2	1	1	-1	1	0	
Sex Offense	0	1	1	0	-1	0	0	
Suspicious Person/Circumstanc	14	10	-4	11	1	12	1	
Suspicious Vehicle	5	2	-3	8	6	5	-3	
Theft	17	17	0	12	-5	8	-4	
Theft-Automobil	2	0	-2	1	1	1	0	
Threatening	8	8	0	8	0	10	2	
Tobacco Problem	0	1	1	0	-1	1	1	
Traffic - Erratic Oper Vehile	14	8	-6	20	12	23	3	
Traffic Accident w/ Damage	21	34	13	20	-14	15	-5	
Traffic Accident, Fatal	0	0	0	0	0	0	0	
Traffic Accident, w/ Injuries	10	11	1	8	-3	12	4	
Traffic Hazard	5	5	0	7	2	6	-1	
Traffic Violation	26	7	-19	13	6	20	7	
Trespassing	3	5	2	4	-1	2	-2	
Unsecure Premise	0	5	5	0	-5	3	3	
Utility Problem	0	0	0	4	4	2	-2	
Vehicle off roadway no damage	4	9	5	3	-6	2	-1	
Vehicle Search	0	0	0	2	2	0	-2	
VIN Number Inspection	1	1	0	2	1	1	-1	
Violation of Bail Conditions	2	2	0	0	-2	5	5	
Violation of Protect Frm Abuse	4	0	-4	4	4	2	-2	
Wanted Person	7	8	1	22	14	21	-1	
Weapon Offense	2	0	-2	0	0	0	0	
Welfare Check	10	6	-4	11	5	6	-5	
<b>Total</b>	<b>526</b>	<b>438</b>	<b>-88</b>	<b>713</b>	<b>275</b>	<b>528</b>	<b>-185</b>	

## Knox County Sheriff's Department

### Law Total Incident Report, by Location

<u>Location Code</u>	<b>Nov 2001</b>		<b>Nov 2002</b>		<b>Nov 2003</b>		<b>Nov 2004</b>		
	<u>Total</u>		<u>Total</u>	<u>Inc</u>	<u>Total</u>	<u>Inc</u>	<u>Total</u>	<u>Inc</u>	
Appleton	18		24	6	28	4	13		-15
Camden	5		4	-1	0	-4	1		1
Cushing	21		30	9	26	-4	34		8
Friendship	26		12	-14	26	14	16		-10
Hope	29		23	-6	21	-2	23		2
Isle Au Haut	0		0	0	0	0	1		1
Matinicus	0		1	1	1	0	0		-1
North Haven	3		13	10	18	5	5		-13
Out of Patrol Area	0		4	4	3	-1	3		0
Owls Head	35		22	-13	34	12	41		7
Rockland	22		52	30	140	88	72		-68
Rockport	10		4	-6	16	12	4		-12
South Thomaston	48		26	-22	37	11	29		-8
South Thoma	36		24	-12	29	5	24		-5
Spruce Head	12		2	-10	8	6	5		-3
St George	70		24	-46	78	54	44		-34
St George	52		17	-35	58	41	26		-32
Port Clyde	2		4	2	5	1	8		3
Tenants Harb	16		3	-13	15	12	10		-5
Thomaston	18		6	-12	8	2	20		12
Union	42		39	-3	57	18	44		-13
Vinalhaven	37		38	1	65	27	26		-39
Warren	108		94	-14	107	13	126		19
Washington	34		22	-12	48	26	26		-22
<b>Total</b>	<b>526</b>		<b>438</b>	<b>-88</b>	<b>713</b>	<b>275</b>	<b>528</b>		<b>-185</b>

# Location Graphic

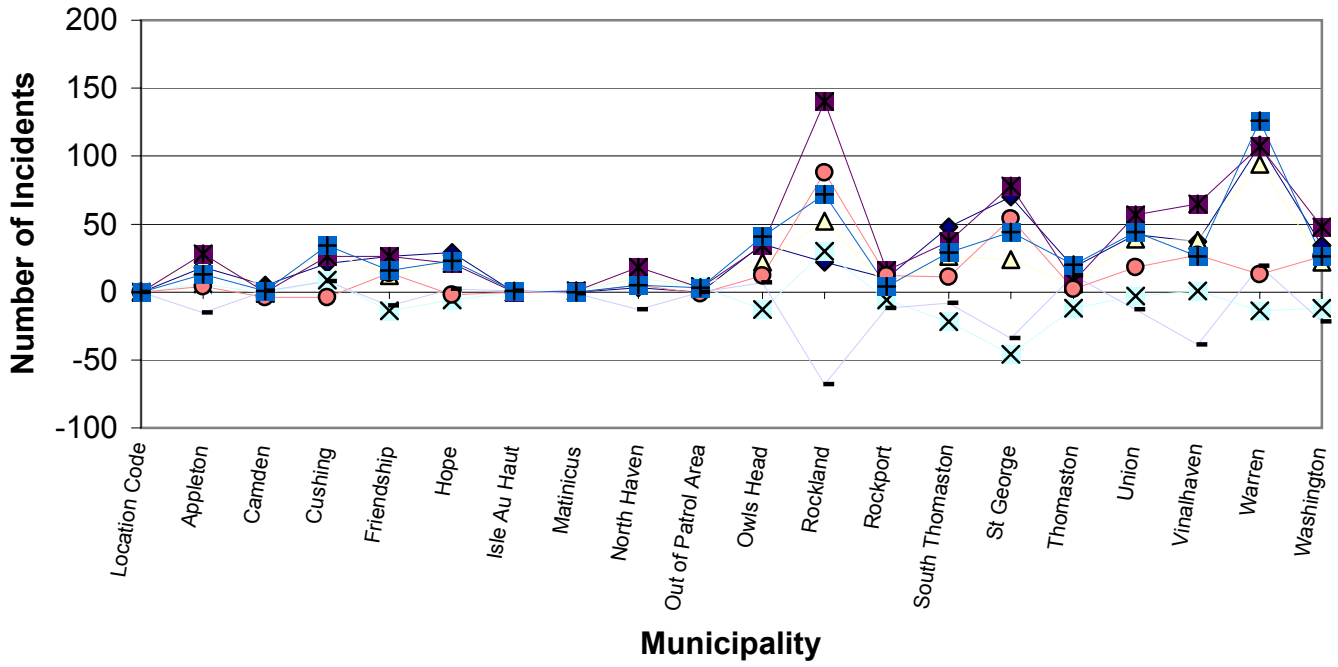

**November 2000-2004  
Totals**

