

## Knox County Sheriff's Department

*Law Total Incident Report, by Nature of Incident*

<u>Nature of Incident</u>	<b>Feb 2001</b>		<b>Feb 2002</b>		<b>Feb 2003</b>		<b>Feb 2004</b>		<b>Feb 2005</b>	
	<u>Total</u>	<u>Total</u>	<u>Inc.</u>	<u>Total</u>	<u>Inc.</u>	<u>Total</u>	<u>Inc.</u>	<u>Total</u>	<u>Inc.</u>	
911 Hangup	0	16	16	4	-12	21	17	13	-8	
Abandoned Vehicle	1	2	1	4	2	1	-3	1	0	
Administrative	10	7	-3	9	2	7	-2	8	1	
Agency Assistance	32	22	-10	33	11	28	-5	27	-1	
Agency Assistance - K9	0	0		0		3	3	1	-2	
Alarm	35	32	-3	18	-14	16	-2	13	-3	
Alcohol Offense	0	1	1	0	-1		0	1	1	
Animal Problem	10	15	5	1	-14	4	3	4	0	
Assault	3	3	0	4	1	2	-2	2	0	
Attempt to Locate	2	3	1	5	2	2	-3	4	2	
ATV Accident	0	0		0		1	1		-1	
ATV Operation Problem	5	6	1	1	-5	7	6		-7	
Burglary	2	4	2	4	0	6	2	3	-3	
Burglary of a Motor Vehicle	0	0		0		1	1		-1	
Car/Deer 10-55	7	13	6	6	-7	4	-2	3	-1	
Check In Per Court Order	0	0	0	23	23	50	27	7	-43	
Child Abuse or Neglect	2	3	1	0	-3	2	2		-2	
Citizen Assist	14	8	-6	5	-3	14	9	11	-3	
Citizen Dispute	1	2	1	1	-1		-1	1	1	
Civil Problem	8	8	0	4	-4	15	11	11	-4	
Controlled Substance Problem	2	2	0	4	2	4	0	9	5	
Criminal Mischief	18	24	6	4	-20	19	15	8	-11	
Custodial Interference	0	1	1	1	0	1	0	2	1	
Dead Body	1	1	0	0	-1	3	3		-3	
Detail Assignment	0	1	1	1	0	1	0		-1	
Disorderly Conduct	5	7	2	0	-7	2	2	4	2	
Domestic	3	3	0	2	-1	9	7	6	-3	
DUI Alcohol or Drugs	1	1	0	1	0	1	0	2	1	
Emergency	0	1	1	3	2		-3	3	3	
Escort	3	2	-1	3	1	5	2	4	-1	
Fire	0	1	1	0	-1		0		0	
Fish & Game	1	0	-1	0	0		0		0	
Found Property	0	1	1	0	-1	1	1	1	0	
Fraud	1	0	-1	0	0	2	2		-2	
Harassment	17	17	0	9	-8	10	1	14	4	
Information Report	16	18	2	25	7	22	-3	29	7	
Intoxicated Person	0	0	0	2	2	2	0		-2	
Juvenile Problem	5	5	0	4	-1	7	3	3	-4	
Litter/Pollution/Public Health	0	0	0	0	0		0	1	1	
Lost Property	0	1	1	1	0	2	1		-2	
Mental	7	5	-2	5	0	2	-3	5	3	
Miscellaneous CAD Call Record	4	3	-1	1	-2	1	0	1	0	
Missing Person	1	2	1	9	7	2	-7		-2	
Non-sufficient Funds Check	10	4	-6	6	2	20	14	7	-13	
Nuisance	2	1	-1	1	0	4	3		-4	
Paperwork Servd For Othr Agenc	0	29	29	34	5	22	-12	27	5	
Paperwork Servd For This Agenc	4	11	7	7	-4	4	-3	3	-1	
Parking Problem	5	0	-5	0	0	3	3	1	-2	
Probation/Bail Check								1	1	
Probation/Parole Violation	2	1	-1	6	5		-6	3	3	
Property Check	3	12	9	5	-7	82	77	20	-62	
Property Damage, Non Vandalism	2	1	-1	0	-1	2	2	1	-1	

## Knox County Sheriff's Department

*Law Total Incident Report, by Nature of Incident*

<u>Nature of Incident</u>	<b>Feb 2001</b>		<b>Feb 2002</b>		<b>Feb 2003</b>		<b>Feb 2004</b>		<b>Feb 2005</b>	
	<u>Total</u>	<u>Total</u>	<u>Inc.</u>	<u>Total</u>	<u>Inc.</u>	<u>Total</u>	<u>Inc.</u>	<u>Total</u>	<u>Inc.</u>	
Recovered Stolen Property	1	2	1	0	-2	2	2	2	0	
Recovered Stolen Vehicle	0	1	1	0	-1	0	0	1	1	
Report of shots fired	0	3	3	0	-3	3	3	4	1	
Running Radar	7	7	0	0	-7	3	3	1	-2	
Search Warrant	1	1	0	0	-1	1	1	1	0	
Sex Offense	1	2	1	1	-1	2	1	1	-1	
Suspicious Person/Circumstance	14	11	-3	8	-3	13	5	5	-8	
Suspicious Vehicle	2	3	1	8	5	10	2	5	-5	
Theft	14	14	0	2	-12	10	8	4	-6	
Theft-Automobil	0	1	1	1	0	1	0	1	0	
Threatening	5	6	1	3	-3	12	9	6	-6	
Traffic - Erratic Oper Vehile	4	9	5	4	-5	12	8	12	0	
Traffic Accident w/ Damage	40	29	-11	17	-12	30	13	29	-1	
Traffic Accident, w/ Injuries	6	7	1	4	-3	5	1	7	2	
Traffic Hazard	10	3	-7	6	3	8	2	8	0	
Traffic Violation	12	19	7	8	-11	11	3	20	9	
Trespassing	5	3	-2	2	-1	4	2	5	1	
Unsecure Premise	0	2	2	1	-1	1	0	1	0	
Utility Problem	1	1	0	0	-1	0	0	1	1	
Vehicle off roadway no damage	20	2	-18	11	9	3	-8	9	6	
Vehicle Search	0	0		0		1	1		-1	
VIN Number Inspection	0	1	1	0	-1		0	1	1	
Violation of Bail Conditions	1	2	1	3	1	5	2	1	-4	
Violation of Protect Frm Abuse	4	0	-4	6	6	3	-3	1	-2	
Wanted Person	7	21	14	15	-6	18	3	13	-5	
Welfare Check	7	7	0	6	-1	8	2	1	-7	
<b>Total</b>	<b>407</b>	<b>457</b>	<b>50</b>	<b>362</b>	<b>-95</b>	<b>583</b>	<b>221</b>	<b>405</b>	<b>-178</b>	

## Knox County Sheriff's Department

*Law Total Incident Report, by Location*

Location Code	Feb 2001	Feb 2002		Feb 2003		Feb 2004		Feb 2005	
	Total	Total	Inc	Total	Inc	Total	Inc	Total	Inc
Appleton	15	17	2	10	-7	17	7	11	-6
Camden	0	1	1	3	2	1	-2	4	3
Cushing	21	31	10	17	-14	23	6	21	-2
Friendship	22	16	-6	14	-2	18	4	7	-11
Hope	25	21	-4	7	-14	17	10	18	1
Isle Au Haut	0	0	0	0	0		0		0
Matinicus	0	0	0	0	0		0	1	1
North Haven	8	6	-2	3	-3	6	3	6	0
Out of Patrol Area	0	10	10	9	-1	2	-7	3	1
Owls Head	32	31	-1	17	-14	68	51	12	-56
Rockland	21	35	14	65	30	71	6	60	-11
Rockport	13	12	-1	14	2	10	-4	11	1
South Thomaston	34	24	-10	16	-8	33	17	19	-14
South Thomas	28	21	-7	15	-6	28	13	14	-14
Spruce Head I:	6	3	-3	1	-2	5	4	5	0
St George	26	43	17	25	-18	53	28	40	-13
Port Clyde	6	8	2	0	-8	6	6	5	-1
St George	14	27	13	23	-4	37	14	30	-7
Tenants Harbo	6	8	2	2	-6	10	8	5	-5
Thomaston	19	12	-7	13	1	12	-1	17	5
Union	40	44	4	22	-22	45	23	31	-14
Vinalhaven	32	41	9	43	2	68	25	27	-41
Warren	84	91	7	68	-23	107	39	89	-18
Washington	15	22	7	16	-6	32	16	27	-5
<b>Total</b>	<b>467</b>	<b>524</b>	<b>57</b>	<b>403</b>	<b>-121</b>	<b>583</b>	<b>180</b>	<b>404</b>	<b>-179</b>

## Feb 2000-2003 by Location

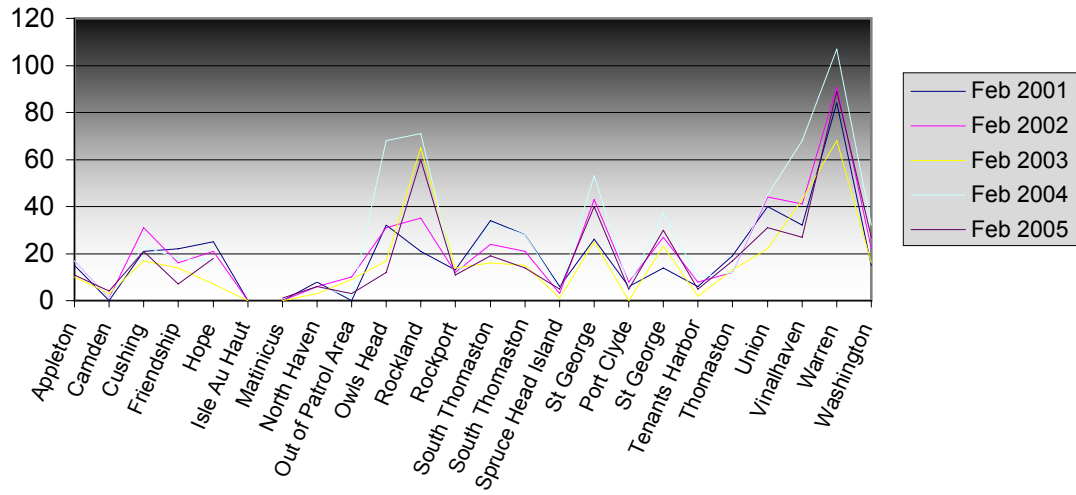

**Feb 2001-2005  
Totals**

